



2024/2025 HANDBOOK

- **Studio Policies and Procedures**
- **Year Calendar**
- **Calendar of Events**
- **Class Schedule/Tuition**

Contact Us

Address:

202 SE 5th St. Suite 104

Ames, IA 50010

Email:

BoldDancers@gmail.com

BoldDanceFrontDesk@gmail.com

Website:

www.BoldDanceByPeach.com

Phone Number:

515-715-0377

Facebook:

www.facebook.com/BoldDanceByPeach/

Instagram:

[BoldDanceByPeach](https://www.instagram.com/BoldDanceByPeach)

TikTok

[@BoldDanceByPeach](https://www.tiktok.com/@BoldDanceByPeach)

Thank you for choosing Bold Dance for your dance family!

Dear parents and dancers,

We are so incredibly proud and excited that you have chosen to dance with us for our seventh season at Bold Dance by Peach! We have been busy working on another year of events, celebrations, and of course, quality dance instruction planned for you! **This handbook will be your resource for it all!** Please note that vital information for the entire year is included in this handbook. Additionally, you will receive informational emails regarding upcoming activities; however, this handbook should be your reference for most information. Please take time to highlight important dates and read over our studio rules and expectations! Remember to check your email throughout the year for reminders and changes. We have also added our Bold Dance By Peach App as a resource. If you have any questions, please do not hesitate to contact us! We greatly appreciate your support and business!

Keep on dancing!

Peach

POLICIES AND OTHER INFORMATION TUITION

All monthly fees are due by the FIRST of the month. There is a grace period of 10 days. Fees paid after the 10th are subject to a \$5 late fee. Regardless of the number of classes given in a month, tuition will remain consistent. No deductions are given for missed lessons

and there

are no refunds. Many of the classes are duplicated and can be made up at an alternate time. Our studio will only accept credit/debit cards for payments at this time. You can manage your family's account and check your balance on the Jackrabbit Parent Portal. The link to this page is provided on our studio website. Please feel free to come to us with any questions you may have!

CLASS HELPERS

Many of our students want to assist our dance staff in the care and instruction of our younger dancers and we love this! These dedicated dancers perform many tasks to ensure that instructors can devote their time to direct instruction and help classes run smoothly. Helper duties include bathroom assistance, getting tissues, assisting with mats and props, lining up children, helping with shoes, and providing encouragement. If you are interested in being a class helper, please contact Peach or our front desk staff with your available dates and times!

WEATHER CANCELLATIONS

In the event of inclement weather, we will post on our social media sites, will send notifications on our app and will email the classes for the night regarding any cancellations. Most classes are duplicates and can be made up at an alternate time. **Make up classes are required to be made up one week after canceled class.** Please contact us with any questions regarding a make-up time and class.

MAKE UP POLICY

If class is canceled or your dancer misses, you can attend a make-up class. You may choose any class of the same level to attend. Please reach out to Peach or staff if you have questions about what class would be appropriate to attend. **Make up classes are required to be made up one week after canceled/missed class.**

WAITING ROOM/CLASS VIEWING

The dance rooms are closed to observers so that your dancer can focus, but you are able to watch the recorded classes by going to the link in your Parent Portal! We record every class so your dancer can practice at home or catch up if they miss a practice. Parents are welcome to wait in our lobby while your little ones are attending classes. If other children need to accompany you, please keep them quiet and closely supervised. Loud lobbies can be distracting to your dancers in the next room! We know that accidents happen, but you may be held accountable for any destruction of studio property that takes place. Please keep the lobby/restrooms clean. Dancers and families are to pick up after themselves and help us to keep our studio a place we can be proud of!

SICKNESS/INJURY POLICY

It is our policy that if your child was home sick or has any symptoms, that that they do not come to the studio or participate in class. We want to ensure that they are no longer contagious and are physically well enough to dance. Most classes are duplicates and can be made up at an alternate time. **Make up classes are required to be made up one week after missed class.** Please contact us with any questions regarding a make-up time and class! You can also watch the recorded class that you missed from your home with the link provided in your Parent Portal. If your child has an injury requiring them to observe, rather than participate in class, please inform us right away! Our staff will not administer any medication to our students.



CLASS ENVIRONMENT

Parents and, guardians, and students can expect that all staff will respect the well-being of each student, treat each student fairly, and encourage each student's growth and self-esteem as unique individuals. Should any concern or issue arise, please contact the Bold Dance by Peach Staff at Bolddancers@gmail.com.

- Dancers are to arrive on time and prepared for class. This includes wearing proper attire (outlined in our Dress Code Document) and having hair pulled back and off the face.
- No food or drink (other than water) is permitted in the studio.
- Gum is prohibited during class.
- In class and rehearsals, dancers must be fully engaged in executing the material being taught or reviewed. Talking, sitting, cell phones and bad attitudes or other behavior disruptive to the class is prohibited.
- Just as teachers are expected to respect students, students are expected to respect each other, the teachers, and the studio. Dancers who consistently refuse to follow directions or respect their teachers/classmates may be asked to sit out of class, as outlined in the Behavior Policy below.
- Violent behavior will not be tolerated.

In class and rehearsals, dancers must be fully engaged in executing the material being taught or reviewed. Talking, sitting, cell phones and bad attitudes or other behavior disruptive to the class is prohibited. If behaviors are an issue a dancer will be asked to leave in lieu of any other warning.

BEHAVIOR POLICY

We are committed to educate the students, model behaviors, and help dancers grow with love and respect in this program. If for any reason a student does not meet the expectations outlined above, Bold Dance By Peach enforces a 3-strike policy with regard to such student's behavior. If a student is unable to follow the expectations, they may be asked to leave Bold Dance with no refund.

- Strike 1 is a warning: the student will still be able to participate in dance class
- Strike 2 is an in-class time-out: the student will be asked to sit out and observe. The instructor will determine the length of time for the time-out.
- Strike 3 is an early dismissal from class: the student's parents will be called to pick them up from class.

RECITAL PERFORMANCE

At the conclusion of our 2024/2025 season, we will hold our annual recital at Ames City Auditorium on May 31st and June 1st. Dress Rehearsal will be May 29th and 30th. Dancers are not required to participate but are encouraged to as it is an experience unlike any other! Notes regarding the recital will be emailed throughout the year.



RECITAL PERFORMANCE/COSTUME FEES

All students are invited to perform at our recital, though are not required to do so. If for any reason you wish for your student to not participate, please indicate this by the time the Recital Fee is due. Recital and Costume Fees commit you to following all recital policies and tells us that you're expecting your child to be performing in our annual Spring Recital. Also, if you would like to be a parent volunteer backstage at recital, a sign-up sheet will be available towards the end of the season. Our show cannot happen without the help of our loving dance families! Thank you for volunteering!

RECITAL PERFORMANCE FEE PER FAMILY

Paid by October 31st - \$85

Paid after October 31st - \$90

The Recital Performance Fee is to help with the cost of our show, facility rental, lights, programs, music licensing, and scenery. This fee also informs us that your dancer plans to participate in our show. The Recital Performance Fee is due by October 31st. There are no refunds for this fee.

COSTUME FEE

Preschool Combo Classes and any other additional class your child takes that will be performing one dance in the show- \$20 + tax
Kindergarten-1st Grade Combo Classes- \$40 + tax
2nd-12th Grade Combo Classes - \$60 + tax

This fee is required for EACH student participating in the recital and is due for each individual class. This fee is due December 31st and will be deducted from your final costume bill in February!

Costumes for the recital must be ordered 5 months prior to the recital date, so it is important that we know if your child will be performing ahead of time as measuring of students will happen by our seamstress shortly into the year. The purchase prices of costumes range from \$40-\$80 a costume (depending on the age and size of the child and inflation). Costume companies require ready-made costumes to be pre-paid, so the costume deposit policy is strictly enforced. These costumes will be yours to keep after the performance!

Costumes are not distributed in the spring if you have an account balance at that time. There are no refunds.

DROPPING OF CLASS

Students needing to drop a class will need to do so in writing before the beginning of the next month. Please send these requests to BoldDanceFrontDesk@gmail.com. Accounts will be considered active until written notice is given to the studio. Please keep in mind that your child's commitment to a class affects everyone involved with that class! Choreography is made to suit the direct number of students involved in a class, so dropping late in the season will cause not only choreography changes, but the entire routine to be reworked for all instructors and students involved.

If you decide to drop a class after January 1st, there will be a \$35 Late Season Drop Processing Fee.



IMPORTANT DATES

August 11th – **Bold Dance Open House**

September 3rd – **First Day of Classes!**

October 31st – **Recital Fee Due**

November 25th-29th– **Thanksgiving Break**

December 23rd- January 3rd– **Winter Break**

January 5th - **Costume Deposit Due**

March 17th- 21st – **Spring Break**

April– **Dance Pictures (date and time TBA)**

May 29th and 30th – **DRESS REHEARSAL**

May 31st and June 1st – **RECITAL 2025!**

Calendar of Events!

**** Keep an eye out for more events throughout the season! ****

October 25-31- Halloween Costume week!

Please feel free to let your dancer wear their Halloween costumes!
Please remember that they should be able to dance in their costume!

December 16-20 – Holiday Parties!

Wear your PJ's to dance and enjoy games and treats

April 7-11- Bold Dance Spirit Week!

Wear your favorite Bold Dance apparel and colors to class! Contest and events TBA!

May 5-9– Old Costume Week!

To help get everyone excited for the upcoming recital, students are allowed to wear their favorite, most silly, or most sparkly dance costume to class this week! If they don't have an old dance costume, it can be any fun costume they may have around the house (maybe even one of Mom's old costumes!)

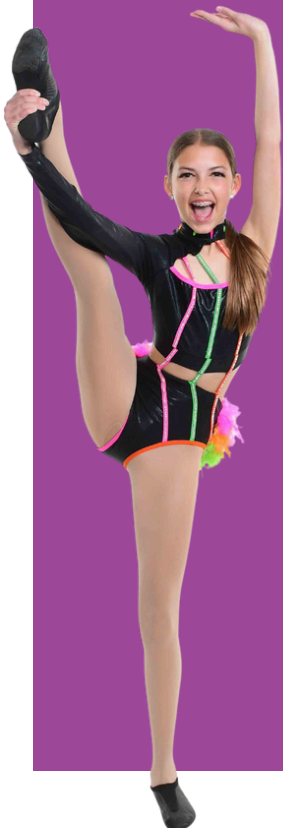

Class Schedule 2024/2025!

Monday

Purple Room

10-10:45 AM	Morning Preschool Mommy And Me
4:00-4:30	Preschool Combination
4:30-5:15	Kindergarten-1st Grade Combination
5:15-6:15	2nd-3rd Grade Combination
6:15-7:15	4th-5th Grade Combination
7:15-8:15	4th-5th Grade Hip Hop
8:15-8:45	Collective Teen Lyrical
8:45-9:30	

Blue Room

4:00-4:30	Kindergarten-1st Grade Hip Hop
4:30-5:30	Kindergarten-1st Grade Combination
5:30-6:00	Tumble Tots
6:00-6:30	Tumble 1
6:30-7:00	Contemporary 1
7:00-7:30	Musical Theater 6th-8th Grade
7:30-8:00	Tech
8:00-8:30	Contemporary 2
8:30-9:00	Musical Theater 9th-12th Grade

Tuesday

Purple Room

3:45-4:30	Preschool Combination
4:30-5:30	2nd-3rd Grade Combination
5:30-6:00	2nd-5th Grade Hip Hop
6:00-7:00	4th-5th Grade Combination
7:00-7:30	Classical Ballet 2
7:30-8:00	Intermediate Pointe
8:00-8:45	Barre Fitness





Blue Room

4:00-4:30	Tumble 2
4:30-5:00	Classical Ballet 1
5:00-5:30	Beginner Pointe
5:30-6:00	Heels 6th-8th Grade
6:00-6:30	Tumble 3
6:30-7:15	Adult Class- Musical Theater/Ballet/Jazz
7:15-7:45	Classical Ballet 3
7:45-8:15	Advanced Pointe
8:15-8:45	PBT
8:45-9:30	Collective Jazz

Wednesday

Purple Room

4:15-5:00	Preschool Combination
5:00-6:00	Kindergarten-1st Grade Combination
6:00-7:00	6th-7th Grade Combination
7:00-8:00	8th-9th Grade Combination
8:00-8:45	Adult Class-Hip Hop/Jazz/Lyrical
8:45-9:30	Collective Lyrical

Blue Room

3:45-4:15	Pom 1
4:15-4:45	Pom 3
4:45-5:15	6th-8th Grade Hip Hop
5:15-5:45	Kindergarten-2nd Grade Hip Hop
5:45-6:45	2nd-3rd Grade Combination
6:45-7:15	2nd-5th Grade Hip Hop
7:15-7:45	Pom 4
7:45-8:45	8th-9th Grade Combination 8th-
8:45-9:15	11th Grade Hip Hop

Thursday

Purple Room

4:00-5:00	Kindergarten-1st Combination
5:00-5:30	Kindergarten-1st Grade Hip Hop
5:30-6:00	Collective Hip Hop
6:00-6:30	Heels 9th-12th Grade
6:30-7:30	11th-12th Grade Combination
7:30-8:00	6th-8th Grade Hip Hop
8:00-9:00	6th-8th Grade Combination
9:00-9:30	Technique, Strength and Flexibility

Blue Room

4:00-4:30	Pom 2
4:30-5:30	4th-5th Grade Combination
5:30-6:00	9th-12th Hip Hop
6:00-6:30	Technique and Flexibility 10th-
6:30-7:30	11th Grade Combination
7:30-8:00	Heels 9th-12th Grade
8:00-8:30	Contemporary 2
8:30-9:00	9th-12th Grade Hip Hop

Friday

Purple Room

4:30-5:15	Preschool Combination
5:15-6:15	Kindergarten-1st Grade Combination

TUITION AND DISCOUNTS!

MONTHLY TUITION

Preschool Combination (Tap/Ballet)	\$42.80 plus tax
Kindergarten and 1st Grade Combination (Tap/Ballet)	\$49.22 plus tax
2nd-12th Grade Combination (Tap/Ballet/Jazz)	\$59.92 plus tax

Pointe/HipHop/Technique/Pom/Contemporary/ Tumbling/ Musical Theater/Heels/Adult/Classical Ballet /Mommy and Me	\$42.80 plus tax
--	------------------

All monthly fees are due by the FIRST of the month. There is a grace period of 10 days. Fees paid after the 10th are subject to a \$5 late fee.

DISCOUNTS

Multi-class Discount: The first class for each student is full price. All subsequent classes for that student receive a 15% discount.

Family Discount: The first student per family will be charged full price. All additional students within that family will receive a 10% discount.

